Migrate an app

Determine your migration path to 2025.2

Learn how to determine the right migration path for your legacy app to the latest version of the developer platform.

Multiple migration options are available to upgrade your legacy app to **version 2025.2** of the developer platform, based on the type of your legacy app, whether the app was already using the projects framework, as well as the existing functionality your app is leveraging.

Developer Platform Basics

Learn more ›

The sections below provide guidance on auditing your app's configuration, along with how to use that information to determine the best option available to migrate your app to the latest version of the developer platform.

Audit your existing app configuration

Your potential migration path depends on several factors:

- Which version of the projects framework your app is on (if any)
- Whether your app is private or public
- Whether your app is using serverless functions
- The number of HubSpot accounts your app is installed in (if applicable)

Check your legacy app type and project framework version

If you're not sure whether your legacy app is public or private, you can check its type in your development settings:

HubSpot Developers

Confirm your app's *Type* and whether it's already on the projects framework.

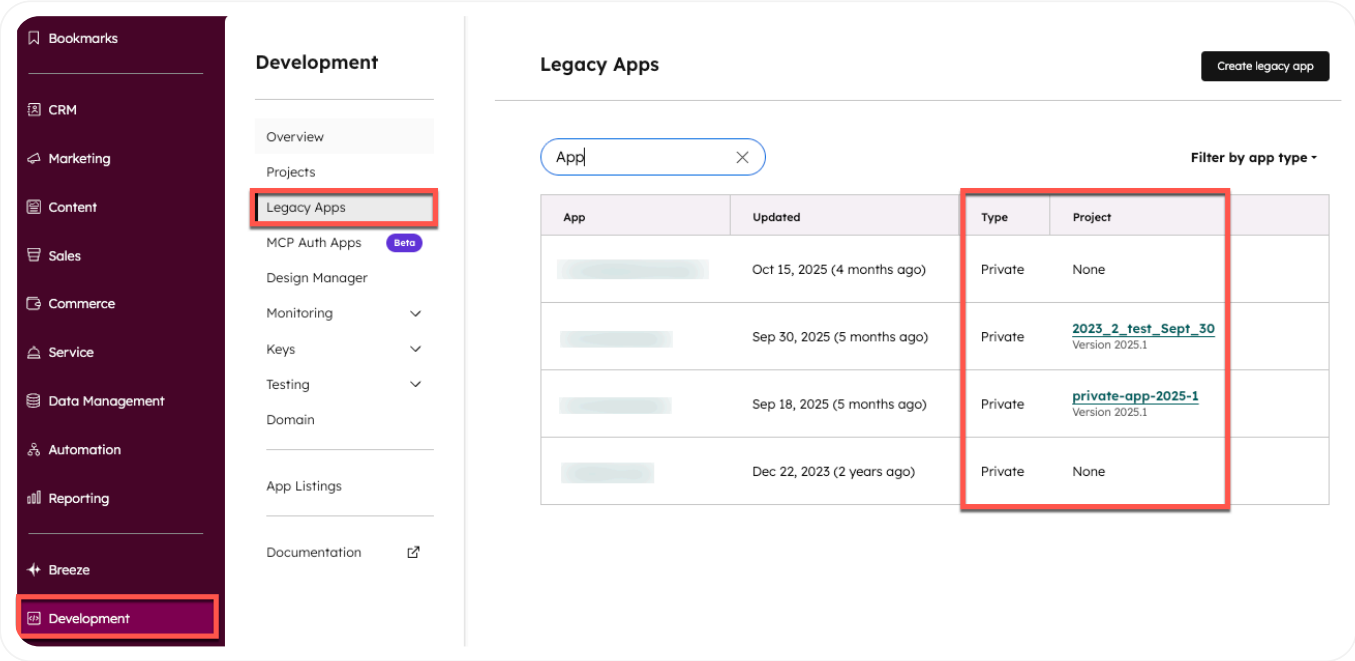

If your app is using the projects framework, you can also identify the version of the framework your app is using by checking the `platformVersion` field in your project's `hsproject.json` file.

```
{
  "name": "my_project",
  "srcDir": "src",
  "platformVersion": "2025.2"
}
```

If you're already on version `2025.2`, your app is on the current version and no migration is necessary.

If you're on version `2025.1`, you need to migrate your app by August 1, 2026.

> If your app doesn't have a `hsproject.json` file, it's not on the projects framework and you can use the `hs app migrate` command, subject to a few considerations outlined in the .

HubSpot Developers

›

To check whether your app is actively using serverless functions, confirm both of the following:

- The `src/app/app.functions/` directory exists within your project.
- At least one entry exists in the `appFunctions` property in your `hsproject.json` file.

src/app/app.functions/ hsproject.json

```
my-project-folder
  hsproject.json
  src
    app
      app.json
      app.functions
        example-function.js
        package.json
        serverless.json
```

Check public app installs

If your legacy app isn't on the projects framework, you can migrate using the `hs app migrate` command, subject to whether your app is public and the number of active installs.

To check your public app's number of active installs:

- In your HubSpot account, navigate to **Development**.
- In the left sidebar menu, click **App listings**.
- Locate your app, then check the *Installs* column for the number of installs.

HubSpot Developers

If your public app is already listed on the marketplace, you can proceed with migration without any prerequisite actions required.

If your public app isn't listed on the marketplace, but it's installed in at least 10 different HubSpot accounts, you'll need to list your app on the marketplace first, then proceed with migration.

Review your app migration options

After confirming your app configuration details from the sections above, consult the paths detailed in the tabs below based on whether your app is already on the projects framework:

App is using projects framework | App is not using projects framework

HubSpot Developers

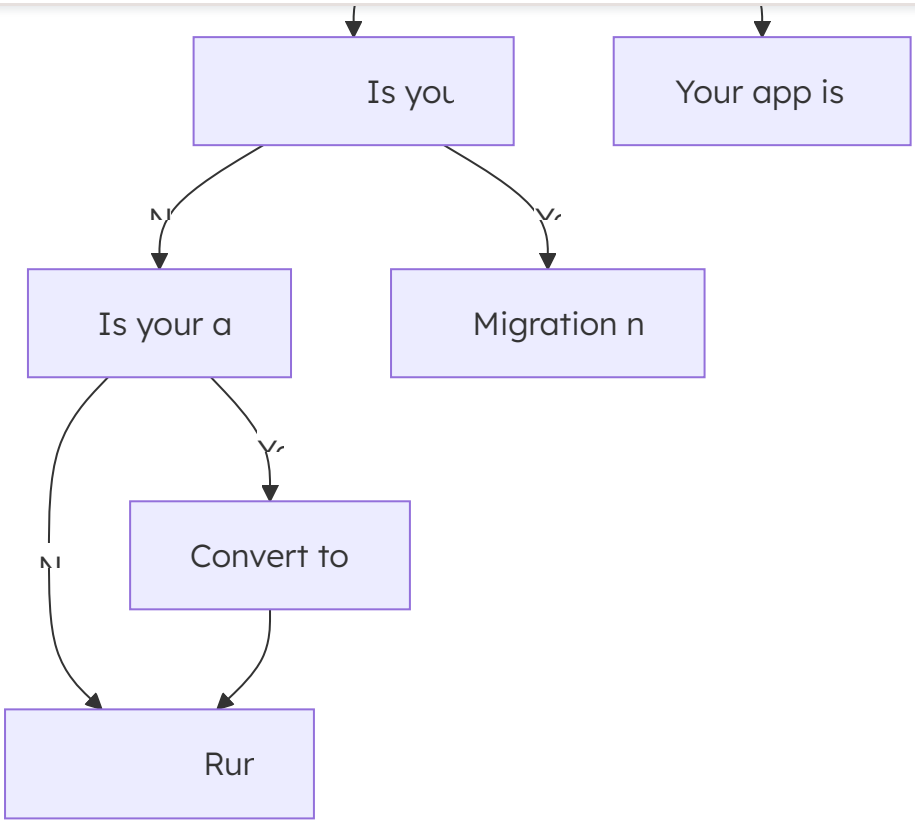

Next steps

After you've reviewed your migration path options above, you can proceed with migration by following one of the resources below:

- Migrate an existing private app
- Migrate an existing public app
- List your app on the HubSpot Marketplace

Last modified on February 20, 2026

Was this page helpful? Yes No